

PROJECT

VINTON INC.

NEWARK, OHIO

NOTES

NOTE:
THE INFORMATION SHOWN ON THIS SHEET ARE APPROXIMATES, WITH REGARD TO THE EXTENT OF CEILING GRID AND TILE REPLACEMENT, AND INDICATE DESIGN INTENT; GENERAL CONTRACTOR SHALL FIELD VERIFY ALL EXISTING CONDITIONS IN ORDER TO CONFIRM EXTENT OF NEW WORK TO BE PERFORMED BY G.C.

DISCREPANCIES SHALL BE REPORTED TO THE ARCHITECT IN A TIMELY MANNER BEFORE FINAL BIDS ARE SUBMITTED.

NOTE: ELECTRICAL CONTRACTOR
RELOCATED LIGHTS SHALL REMAIN ON EXISTING CURCUITS. ANY ADDITIONAL LIGHTS ADDED TO ROOMS SHALL BE RE-CURCUITED; ELECTRICAL CONTRACTOR TO RE-BALANCE PANEL IF NECESSARY.

NOTE: CEILING TILE REPLACEMENT
RELOCATED CEILING TILES MAY BE RE-USED, PROVIDED THEY ARE IN EXCELLENT CONDITION. PROVIDE NEW CEILING TILE TO MATCH EXISTING WHERE EXISTING TILE NOT ADEQUATE OR CUTTING AND PATCHING REQUIRED FOR NEW LAY-OUT. (TYPICAL)

NOTE:
EXISTING LIFE SAFETY AND SMOKE DETECTION SYSTEMS TO REMAIN IN PLACE. PERFORM ANY REPAIRS AND/OR REPLACEMENTS NECESSARY TO MAKE SYSTEMS 100% OPERATIONAL.
ALARM SYSTEM TO REMAIN - TEST FOR PERFORMANCE; REPORT TO ARCHITECT AND/OR OWNER ON THE OPERATIONAL STAUS OF SYSTEM.

CONTRACTOR(S) RESPONSIBLE FOR ANY DAMAGE TO SYSTEM DURING CONSTRUCTION PROCESS.

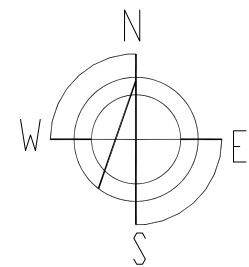
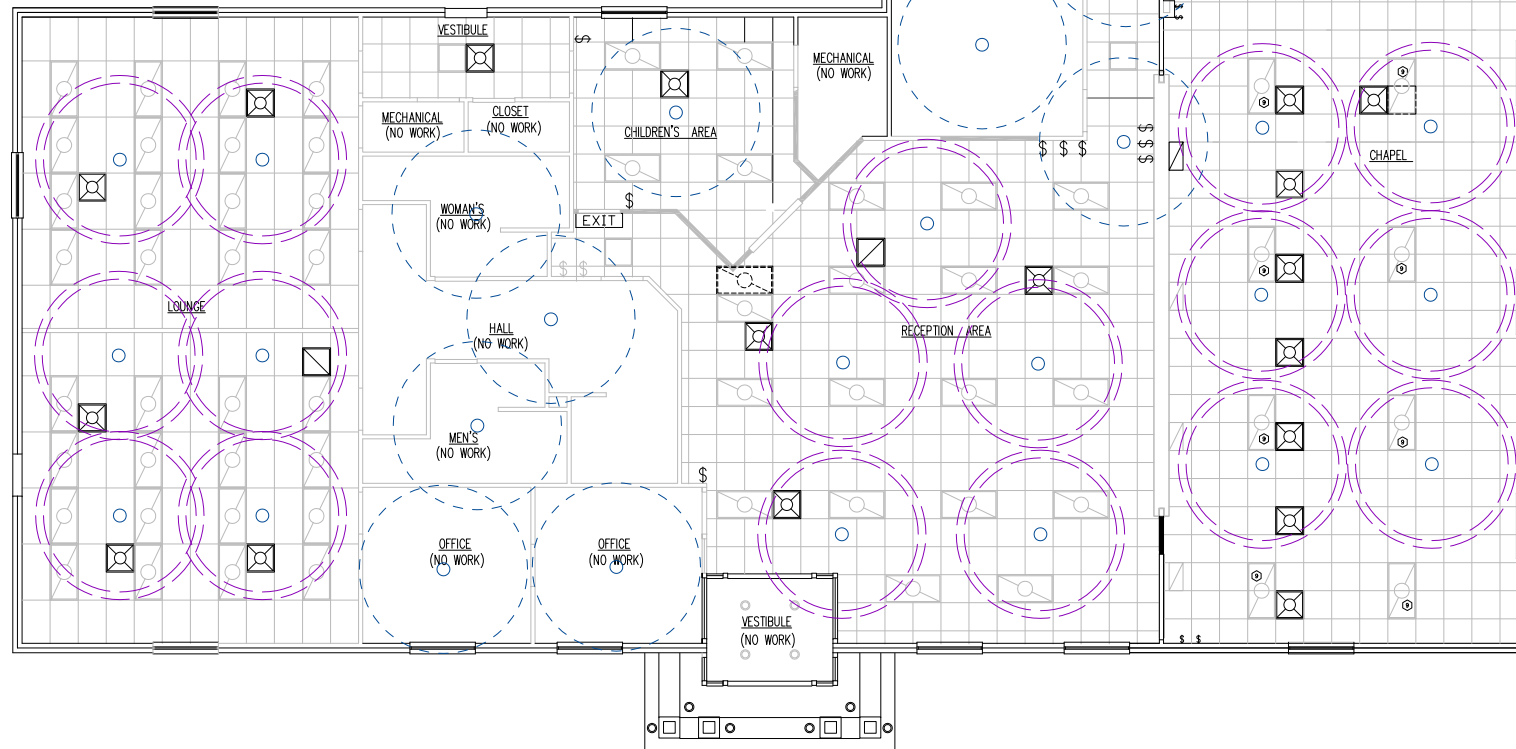

LEGEND

SYMBOL

EXISTING TO REMAIN	NEW	DEMOLITION ITEM	RELOCATED

\$ SWITCH, STANDARD
 \$ SWITCH, 3 = 3 WAY, 4 = 4 WAY
 \$ SWITCH WITH DIMMER
 Ⓣ THERMOSTAT
 © CAN LIGHT - 'PRESCOLITE' MODEL # PH4A-STTA4C

DASHED ITEM INDICATES FIXTURE TO BE REMOVED - TYPICAL

ALL LIGHTS THAT ARE DEMO. ITEMS ARE TO BE SALVAGED FOR OWNER OR RE-USED IN OTHER ROOMS.

ATLAS FAP42T
 ATLAS FAP62T

DRAWN BY:
Craig E. Markley

DATE:
June 6, 2013

HISTORY

REV	DATE	BY
REV 1	6-06-13	CEM

REV 1 6-06-13

SHEET 1 OF 1

TITLE
FLOOR PLAN
SPEAKER COVERAGE DETAIL

DRAWING NO.

VOC-300